

Downtown Height Overlay Portland, Maine

As amended June 15, 2015

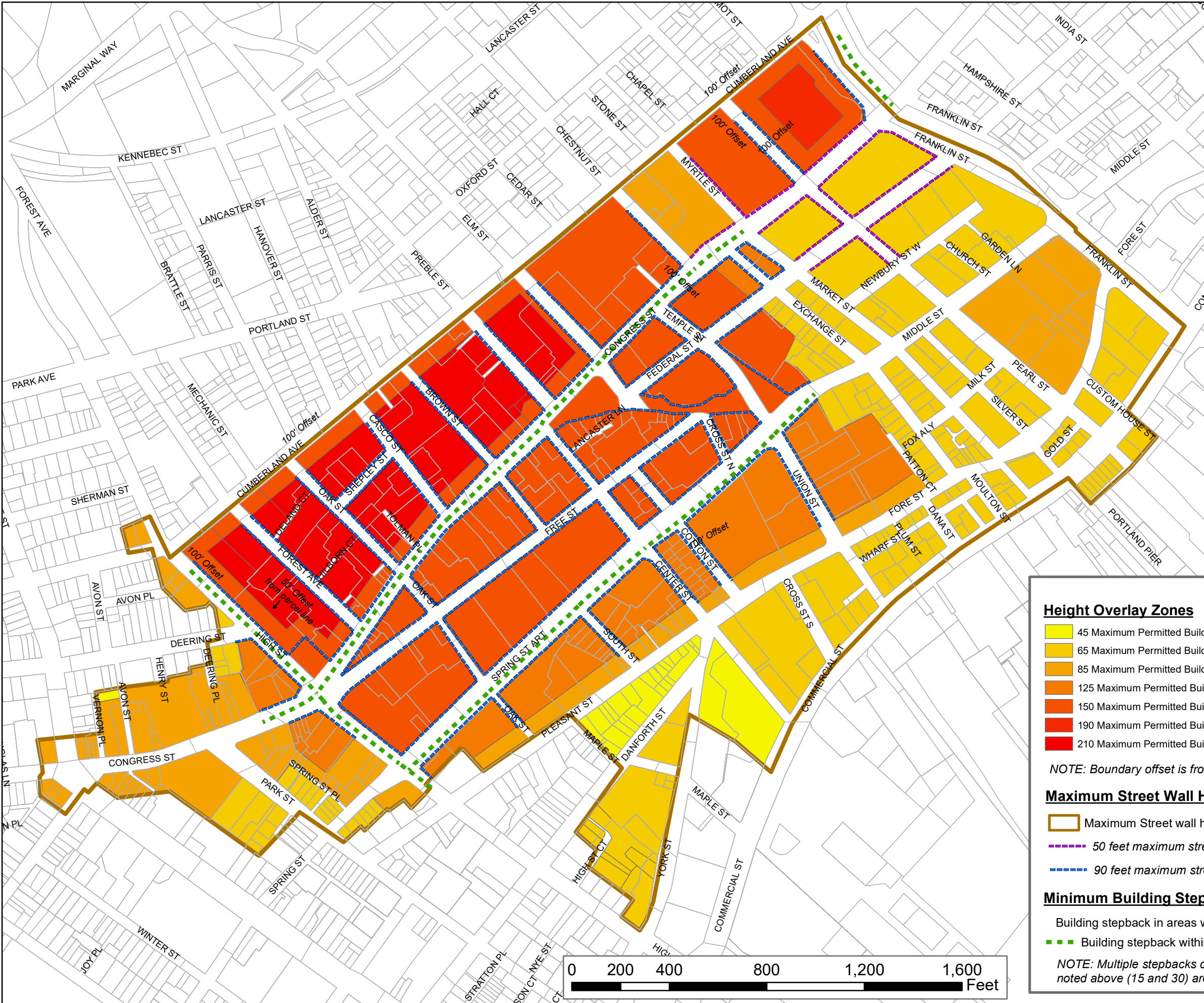

LEGEND

Height Overlay Zones

- 45 Maximum Permitted Building Height
- 65 Maximum Permitted Building Height
- 85 Maximum Permitted Building Height
- 125 Maximum Permitted Building Height
- 150 Maximum Permitted Building Height
- 190 Maximum Permitted Building Height
- 210 Maximum Permitted Building Height

NOTE: Boundary offset is from street centerline unless otherwise noted

Maximum Street Wall Height

- Maximum Street wall height within the B3 zones is 65 feet unless otherwise indicated.
- 50 feet maximum street wall height
- 90 feet maximum street wall height

Minimum Building Setback

- Building setback in areas with maximum street wall height must be at least 15 feet
- Building setback within maximum street wall height must be at least 30 feet

NOTE: Multiple setbacks cumulatively reaching at least the minimum noted above (15 and 30) are acceptable.

